



Data Management





Ferme Desrochers Farm

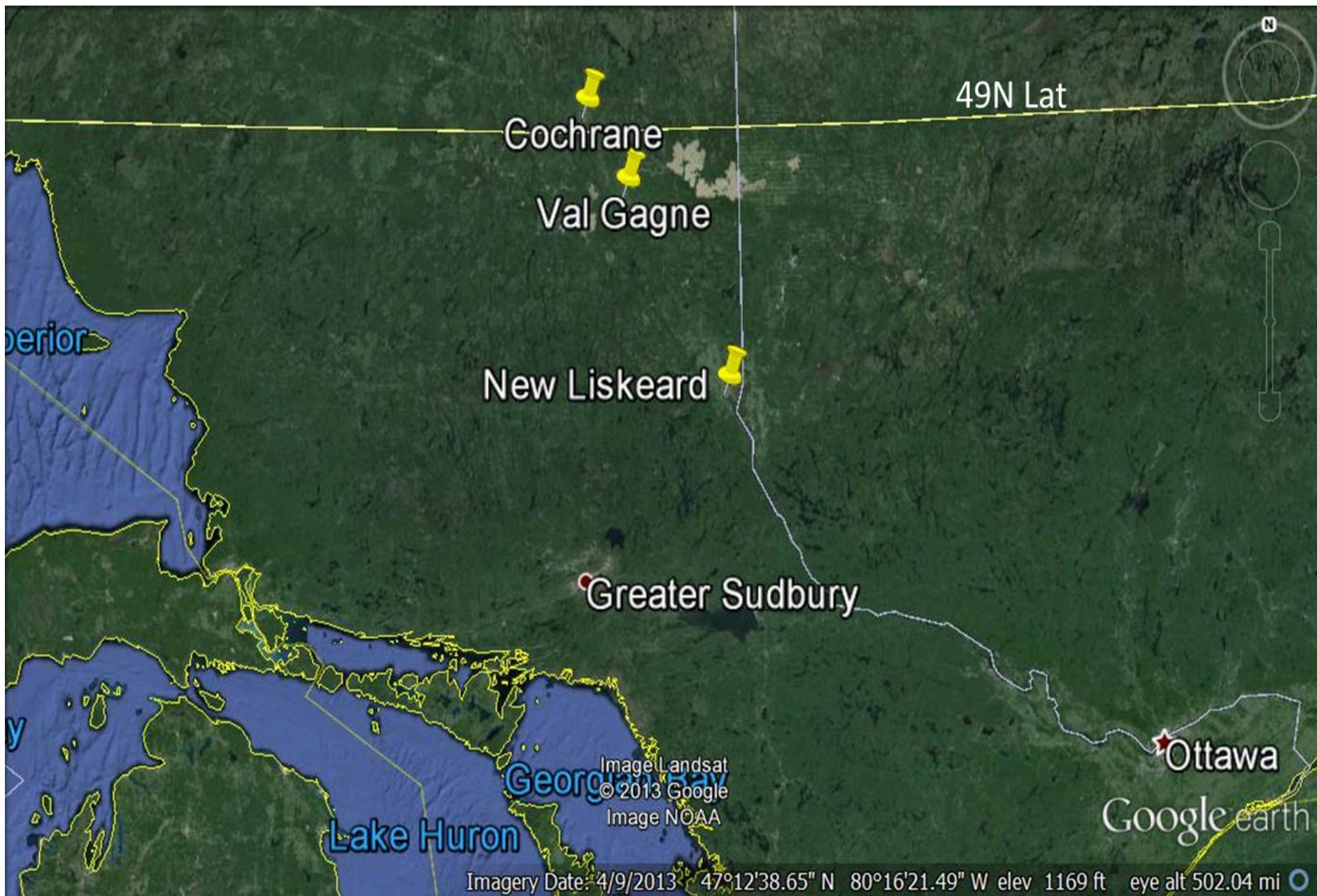



Our herd consists mostly Charolais and Simmental cross cattle

Calving 240 cows spring 2018



No need to build a windbreak, use bush!



Clearing land and establishing new pasture by wintering cows

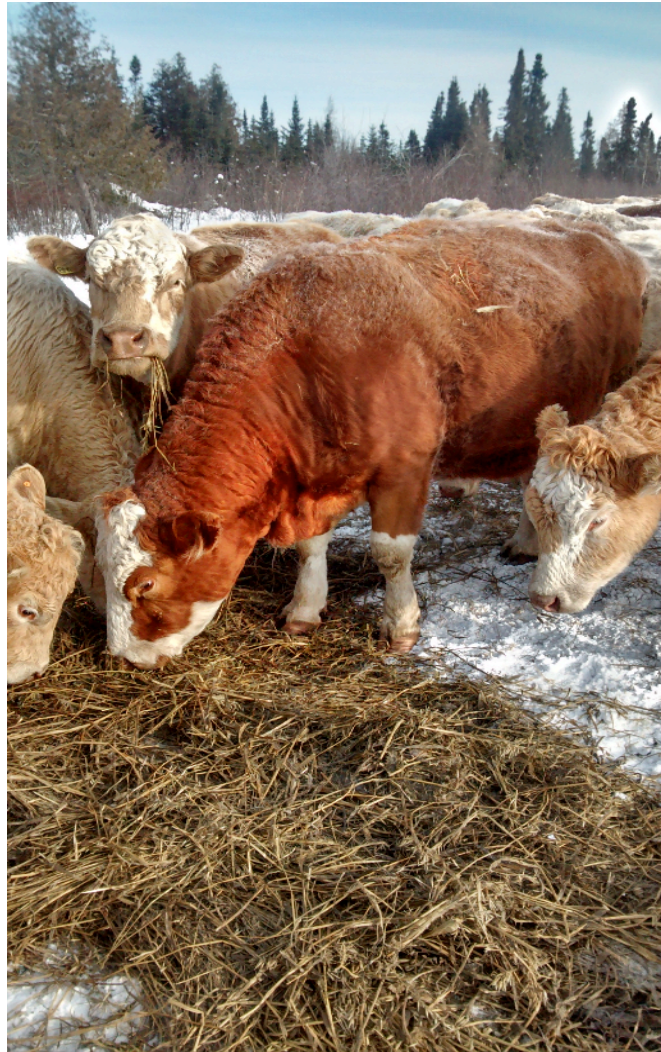

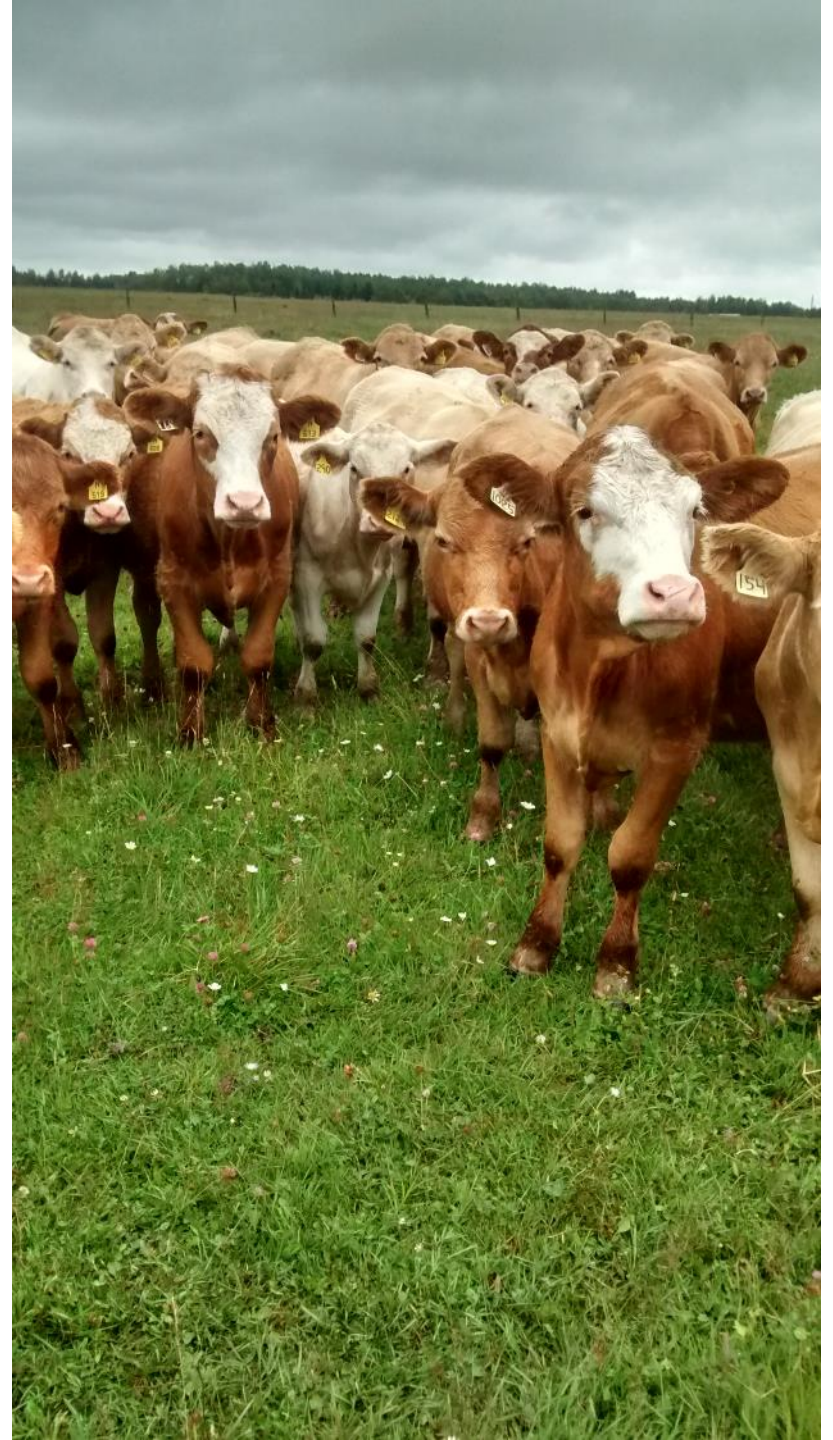

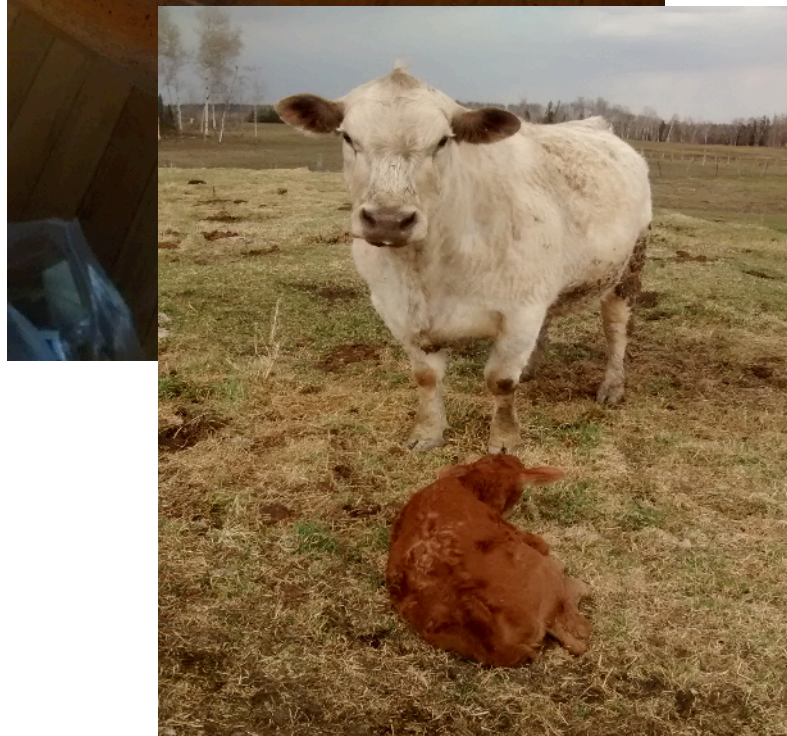

Old school



Mobile Cattle Tracker



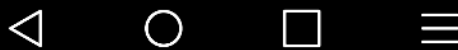

University of
Nebraska
Lincoln | EXTENSION

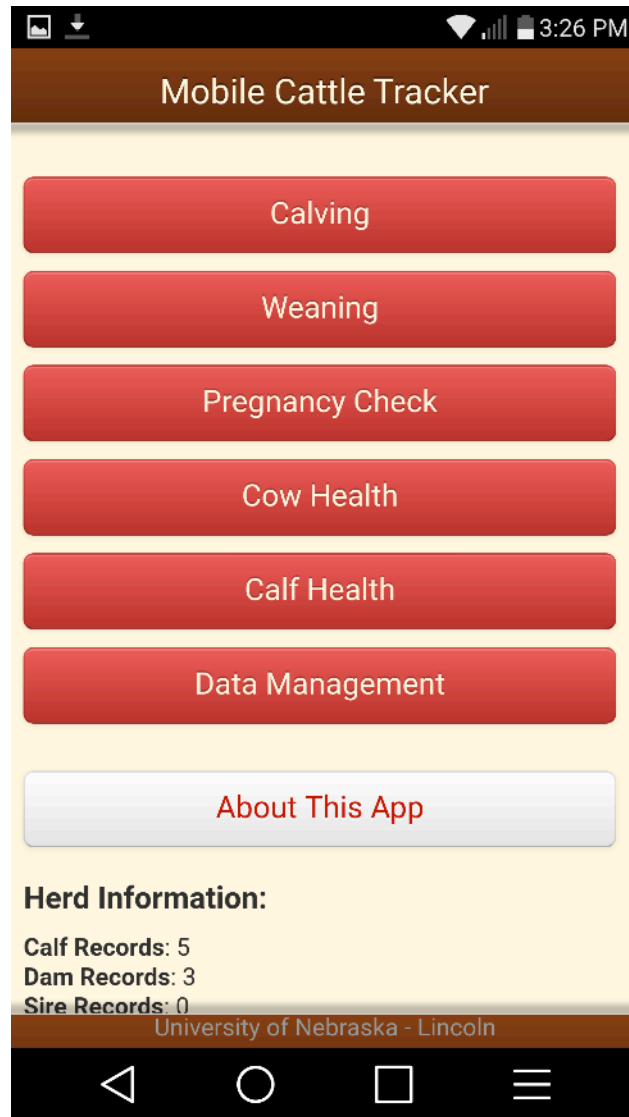





3:34 PM

« BackCalves

1837

Calf ID

Dam ID

1837

187

Birth Date

Sex

2017-03-31

Heifer

Second Calf ID

211 416 914

Weaning Weight

Weaning Date





610

2017-11-01

Management Group

heifers

University of Nebraska - Lincoln



Evernote App





cows to sell

First Notebook



540
101
224 keeping
199 gone for meat
831
247
290
1131
25
136
844
187
Cow with ball(2540)329
85
1849
1044
843
81 ewe



breeding 2017

First Notebook



52 early with bulls mid May not vaccinate.
95 with bulls as of June 9 not vaccinated
49 with bulls bred early may
1131 with bulls as of June 10
Heifer 198 bred June 20
YAll bulls with cows July 21
July 26 put last 14 calvers with red Angus bull,
black bull alone.
IJuly 26 put new Simmental with red Angus
Young at Raoul
Heifer 2204 bred August 15 maybe black bull
red no good took out again was there a week.
597 bred August 15
131 in heat September 2
843 in heat September 2
597 bred Sept. 12
#4 heifer bred Sept 17
#021 bred Sept 26



Combine fuel

First Notebook



53L September 30
79L October 5
3/4 tank Merle's combine
136L
130? From Mitch's tank
152L
400L
229L
128L
130L
65L from Mitch's for is combine
60L



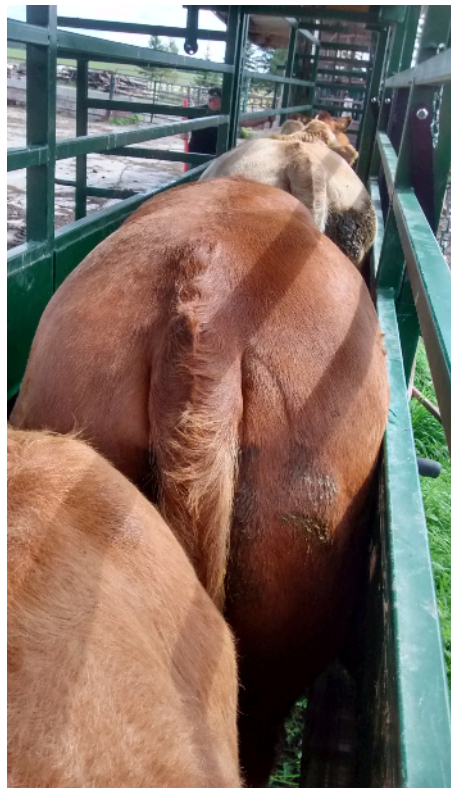



Providing Measuring Solutions to Optimize Agricultural Performance



Stockweigh Link

EID	VID	Group	Premise	Wt	Unit	Locked	G/N	Date/Time	Code	ADV
LA 0124 000211294691	1820	6	FARM	434	LB	\$	GR	2017-11-01 8:46:00 AM		0
LA 0124 000211294684	1832	6	FARM	361	LB	\$	GR	2017-11-01 8:48:00 AM		0
LA 0124 000211294718	1838	6	FARM	318	LB	\$	GR	2017-11-01 8:51:00 AM		0
LA 0124 000211294735	848	6	FARM	363	LB	\$	GR	2017-11-01 12:28:00 PM		0
LA 0124 000211416925	1881	6	FARM	568	LB	\$	GR	2017-11-01 12:31:00 PM	HE	0
LA 0124 000211416914	1837	6	FARM	610	LB	\$	GR	2017-11-01 12:33:00 PM	HEI	0
LA 0124 000211416913	1805	6	FARM	660	LB	\$	GR	2017-11-01 12:35:00 PM		0
LA 0124 000211294626	1840	6	FARM	598	LB	\$	GR	2017-11-01 12:39:00 PM		0
LA 0124 000211416933	1866	6	FARM	549	LB	\$	GR	2017-11-01 12:41:00 PM		0
LA 0124 000211416908	1816	6	FARM	590	LB	\$	GR	2017-11-01 12:43:00 PM	HEI	0
LA 0124 000211416924	1893	6	FARM	672	LB	\$	GR	2017-11-01 12:46:00 PM		0
LA 0124 000211416919	1825	6	FARM	612	LB	\$	GR	2017-11-01 12:47:00 PM	HE	0
LA 0124 000211416909	1806HE	6	FARM	565	LB	\$	GR	2017-11-01 12:49:00 PM		0
LA 0124 000211294722	183	6	FARM	379	LB	\$	GR	2017-11-01 12:55:00 PM		0
LA 0124 000211416938	1893	6	FARM	559	LB	\$	GR	2017-11-01 12:56:00 PM	HE	0
LA 0124 000211416915	1880	6	FARM	620	LB	\$	GR	2017-11-01 12:58:00 PM		0
LA 0124 000211416920	1824	6	FARM	583	LB	\$	GR	2017-11-01 1:00:00 PM	HE	0
LA 0124 000211416925	1881	6	FARM	551	LB	\$	GR	2017-11-01 1:04:00 PM	HEI	0
LA 0124 000211416954	1813	6	FARM	484	LB	\$	GR	2017-11-01 1:08:00 PM		0
LA 0124 000211294662	1807	6	FARM	450	LB	\$	GR	2017-11-01 1:11:00 PM		0
LA 0124 000211416916	1821	6	FARM	442	LB	\$	GR	2017-11-01 1:12:00 PM		0
LA 0124 000211416928	1822	6	FARM	540	LB	\$	GR	2017-11-01 1:14:00 PM	HE	0
LA 0124 000211294598	842	6	FARM	578	LB	\$	GR	2017-11-01 1:16:00 PM	HE	0
LA 0124 000211416927	1817	6	FARM	506	LB	\$	GR	2017-11-01 1:18:00 PM	HE	0
LA 0124 000211416926	1888	6	FARM	599	LB	\$	GR	2017-11-01 1:19:00 PM	HE	0
LA 0124 000211416922	1873	6	FARM	697	LB	\$	GR	2017-11-01 1:21:00 PM		0
LA 0124 000211416923	1891	6	FARM	484	LB	\$	GR	2017-11-01 1:23:00 PM		0
LA 0124 000211294613	181	6	FARM	578	LB	\$	GR	2017-11-01 1:26:00 PM		0
LA 0124 000211416921	25	6	FARM	531	LB	\$	GR	2017-11-01 1:27:00 PM	HE	0
LA 0124 000211416910	1850	6	FARM	530	LB	\$	GR	2017-11-01 1:29:00 PM	HE	0
LA 0124 000211416917	1865	6	FARM	578	LB	\$	GR	2017-11-01 1:31:00 PM		0
Total Wt 16,589		# of Readings 31								

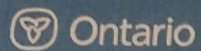

Ontario

ONTARIO FARM RECORD BOOK

for the year beginning 20 14

NAME *Jason + Gabrielle Desrochers Farm*

ADDRESS

COUNTY

TOWNSHIP

LOT

CONCESSION

PUBLICATION 540





bookkeeping template.ods



	A	B	C	D	E	F	G	H	I	J	K	L	M	N	O	P	Q	R	S	T
1	Date	Expense description	HST	total	meals	Feed & mi vet		Phone & gas		Diesel	Equipmen	Vehicle R	electricity	fence bu	custom	Twine &	fertilizer	tools	insurance	other
2																				
3	01/30/2018	Co-op Coloured Fuel	115.04	\$1,000.00						1000										
4																				
5																				
6																				
7																				
8																				
9																				
10	Date	Expense description	HST	total		Feed & mi vet		Phone & gas		Diesel	Equipmen	Vehicle R	electricity	fence bu	custom	Twine &	fertilizer	tools	insurance	other
11																				
12																				
13																				
14																				
15																				



Sheet1 ▼

Sheet2

Sheet3



Farmers don't just need hand tools to repair equipment.

Here are a few tools Government and industry leaders could help develop...

Better cattle management apps

A free, province wide, standardized accounting software

A better RFID “Radio Frequency Identification ” system (sales barns)

...so we can keep doing what we do best.
Create quality food.

Thank you! Questions??

